

FRONTMATEC

Retrieve and secure huge amounts of data
GO.Historian



scanflavour

kamstrup

Instant data collection - the end of manual saving

Barcelona, Spain

Phone: +34 936 438 00

E-mail: barcelona@frontmatec.com

Kolding, Denmark

Phone: +45 763 427 00

E-mail: kolding@frontmatec.com

Smørum, Denmark

Phone: +45 445 037 00

E-mail: smoerum@frontmatec.com

SETUP

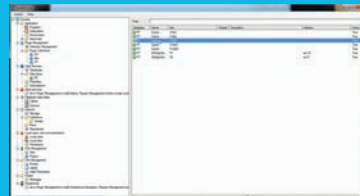

Beckum, Germany

+49 252 185 070

beckum@frontmatec.com

Birmingham, UK

+44 121 313 3564

birmingham@frontmatec.com

Grodzisk Mazowiecki, Poland

+48 227 345 551

grodzisk@frontmatec.com

Jining, China

Phone: +86 537 371 3266

E-mail: jining@frontmatec.com

Kansas City, MO, US

Phone: +1 816 891 2440

E-mail: kansascity@frontmatec.com

MANUFACTURING

+49 2306 7560 680

luenen@frontmatec.com

Moscow, Russia

+7 495 424 0559

moscow@frontmatec.com

Rijssen, the Netherlands

+31 386 294 000

rijssen@frontmatec.com

Shanghai, China

Phone: +86 215 859 4850

E-mail: shanghai@frontmatec.com

Skive, Denmark

Phone: +45 975 250 22

E-mail: skive@frontmatec.com

Lünen, Germany

+49 2306 7560 680

luenen@frontmatec.com

Moscow, Russia

+7 495 424 0559

moscow@frontmatec.com

Rijssen, the Netherlands

+31 386 294 000

rijssen@frontmatec.com

Shanghai, China

Phone: +86 215 859 4850

E-mail: shanghai@frontmatec.com

Skive, Denmark

Phone: +45 975 250 22

E-mail: skive@frontmatec.com

SCANSIA, QC, Canada

+1 418 885 4493

quebec@frontmatec.com

Tandslet, Sydals, Denmark

Phone: +45 744 076 44

E-mail: tandslet@frontmatec.com

Frontmatec.com

Phone: +45 744 076 44

E-mail: info@frontmatec.com

Phone: +45 744 076 44

E-mail: info@frontmatec.com

Phone: +45 744 076 44

E-mail: info@frontmatec.com

Phone: +45 744 076 44

E-mail: info@frontmatec.com

Phone: +45 744 076 44

E-mail: info@frontmatec.com

Phone: +45 744 076 44

E-mail: info@frontmatec.com

Achieve an efficient production with GO.Historian

How do I collect, archive and distribute huge amounts of production data?

Can I convert vast amounts of distributed data into knowledge of raw data?

GO.Historian helps you monitor and measure the production. The system provides you with vital and important information about the production, equipment and processes.

What do you achieve?

GO.Historian helps you monitor and measure the production. The system provides you with vital and important information about the production, equipment and processes.

Data is an important source for knowledge and optimization of the production – GO.Historian can help you with this. The system makes it possible to collect and archive large amounts of data rapidly and efficiently.

GO.Historian is easy to implement and a solid tool for collecting data. The system may be combined with GO.Reports, which makes it possible to use your data in physical or online reports for future use by an employee or external partners.

The value you get

- Make the right decision - faster
Collect, archive, and distribute tremendous volumes of production information at extremely high speeds and drive better decisions
- Real-time information
Aggregate large amounts of information for true process visibility and feed higher-level operations management systems with accurate, real-time information
- Meaningful context to large amounts of data
Gain meaningful context to vast amounts of raw data from across your operations with powerful enterprise data management
- Combine with other GOSystem modules
Combine the system with GO.Reports and store your data in physical or online reports for future use

PHYSICAL REPORTS



ONLINE REPORTS



FRONTMATEC

Frontmatec develops world-leading customized solutions for automation in the food industry, other hygiene sensitive industries and the utilities industry. We are especially renowned for our high-quality systems for the entire value chain of the meat industry – from carcass grading, slaughter lines, cutting and deboning lines, hygiene systems and control systems, to logistics and packaging.

Barcelona, Spain

Phone: +34 932 643 800

E-mail: barcelona@frontmatec.com

Beckum, Germany

Phone: +49 252 185 070

E-mail: beckum@frontmatec.com

Birmingham, UK

Phone: +44 121 313 3564

E-mail: birmingham@frontmatec.com

Grodzisk Mazowiecki, Poland

Phone: +48 227 345 551

E-mail: grodzisk@frontmatec.com

Jining, China

Phone: +86 537 371 3266

E-mail: jining@frontmatec.com

Kansas City, MO, US

Phone: +1 816 891 2440

E-mail: kansascity@frontmatec.com

Kolding, Denmark

Phone: +45 763 427 00

E-mail: kolding@frontmatec.com

Lünen, Germany

Phone: +49 2306 7560 680

E-mail: luenen@frontmatec.com

Moscow, Russia

Phone: +7 495 424 9559

E-mail: moscow@frontmatec.com

Rijssen, the Netherlands

Phone: +31 886 294 000

E-mail: rijssen@frontmatec.com

Shanghai, China

Phone: +86 215 859 4850

E-mail: shanghai@frontmatec.com

Skive, Denmark

Phone: +45 975 250 22

E-mail: skive@frontmatec.com

Smørum, Denmark

Phone: +45 445 037 00

E-mail: smoerum@frontmatec.com

St. Anselme, QC, Canada

Phone: +1 418 885 4493

E-mail: quebec@frontmatec.com

Tandslet, Sydals, Denmark

Phone: +45 744 076 44

E-mail: tandslet@frontmatec.com

frontmatec.com